



MIGHTY EARTH



RAPID RESPONSE Palm Oil Report

Report 34

June 2021



Prepared with

MapHubs

Waxman

Table of Contents

Cases identified using Landsat and Planet imagery

Indonesian Companies

New Cases

PT Tandan Sawita Papua: Eagle High Plantations Tbk (Rajawali group)	3
PT Gawi Makmur Kalimantan: Wings Agro	5
PT Brahma Binabakti : Triputra Agro Persada	7

Unresolved Cases

PT Agincourt Resources Tbk: Astra International Tbk	9
---	---

Malaysian Companies

New Cases

LPF 0026: Rimbunan Hijau	11
--------------------------	----

Supply chain information:

Supply chain information included in Rapid Response reports is based on the latest public versions of mill disclosures, recent export data, and company grievance logs. Mighty Earth encourages companies to send updated versions of mill disclosures as soon as they become available and to share any decision to suspend relations with a given group/company listed in those mill disclosures with rapidresponse@mightyearth.org.

Mighty Earth is now including biofuel companies and other manufacturers in the supply chain tables of Rapid Response reports, as these companies have both direct and indirect trading relationships with groups highlighted in these reports and should be filing grievances on these cases. These companies are listed in the "Supply Chain Information" tables.

New Case

Group: Rajawali Group / Eagle High Plantations Tbk

PT Tandan Sawita Papua

Concession location: -2.955573, 140.862110

Deforestation and/or peat development

Report	Deforestation (ha)	Peat development (ha)	Peat forest development (ha)	Clearance prep/Stacking lines (ha)	Time period
Report 34	58	-	-	-	November 2020 - May 2021

Satellite imagery shows that between November 2020 and May 2021, a total of 58 hectares of forest were cleared in the PT Tandan Sawita Papua concession. (Imagery: 2020-2021 Planet Labs Inc.)

Supply Chain Information

Company/Group	Traders	Biofuel / other manufacturers	Consumer Brands
PT Tandan Sawita Papua	ADM, Fuji Oil		General Mills
Eagle High Plantations/Rajawali Group	AAK, Bunge, Cargill, COFCO Int, IFFCO, Fuji Oil, KLK, Louis Dreyfus, Sime Darby, Wilmar	Lipsa, NESTE	Colgate-Palmolive, Danone, Ferrero, FrieslandCampina, General Mills, Hershey, Johnson & Johnson, Mondelez, Nestle, P&G, PepsiCo, PZ Cussons, Reckitt Benckiser, Upfield, Vandemoortele

Group Ownership Information

PT Tandan Sawita Papua is a subsidiary of Eagle High Plantations Tbk, which is part of the Rajawali group.¹

1. Eagle High Plantations Tbk, Annual Report 2021, www.eaglehighplantations.com/uploads/1/0/8/4/108415631/ar_2019_web.pdf; www.rajawali.com/portfolio/eagle-high/

Mapping analysis



Alert Imagery (before and after satellite images)

Clearance location: (2.954736, 140.857345)

Date: November 2020

Date: May 2021

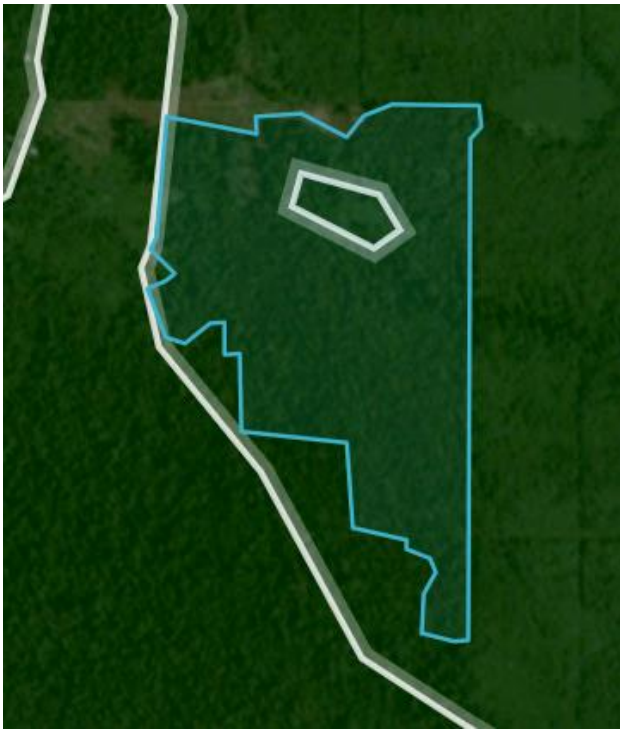

New Case

Group: Wings Agro

PT Gawi Makmur Kalimantan (IL1 AMS)

Concession location: -1.985480°, 115.005117

Deforestation and/or peat development

Report	Deforestation (ha)	Peat development (ha)	Peat forest development (ha)	Clearance prep/Stacking lines (ha)	Time period
Report 34	34	-	-	-	November 2020 - April 2021

Satellite imagery shows that between November 2020 and April 2021, a total of 34 hectares of forest were cleared in the PT Gawi Makmur Kalimantan (ILI AMS) concession. (Imagery: 2020-2021 Planet Labs Inc.)

Supply Chain Information

Company/Group	Traders	Biofuel / other manufacturers	Consumer Brands
PT Gawi Makmur Kalimantan	ADM, Cargill, COFCO Int, Fuji Oil, KLK, Wilmar	Neste	Danone, Ferrero, Friesland Campina, General Mills, Hershey, Johnson&Johnson, Mondelez, Nestle, PepsiCo, PZ Cussons, Reckitt Benckiser, Upfield, Vandemoortele
Wings Agro	ADM, Bunge, Sime Darby	-	Ferrero, Johnson & Johnson, PZ Cussons

Group Ownership Information

PT Gawi Makmur Kalimantan is part of Wings Agro.²

2. Wings Agro group website, www.wingsagro.com/gawi/eng/our-company/detail

Mapping analysis



Alert Imagery (before and after satellite images)

Clearance location: (-1.971557, 115.000883)

Base map: Bing Maps & Tree Cover Loss (red): UMD Global Forest Change 2000-2019

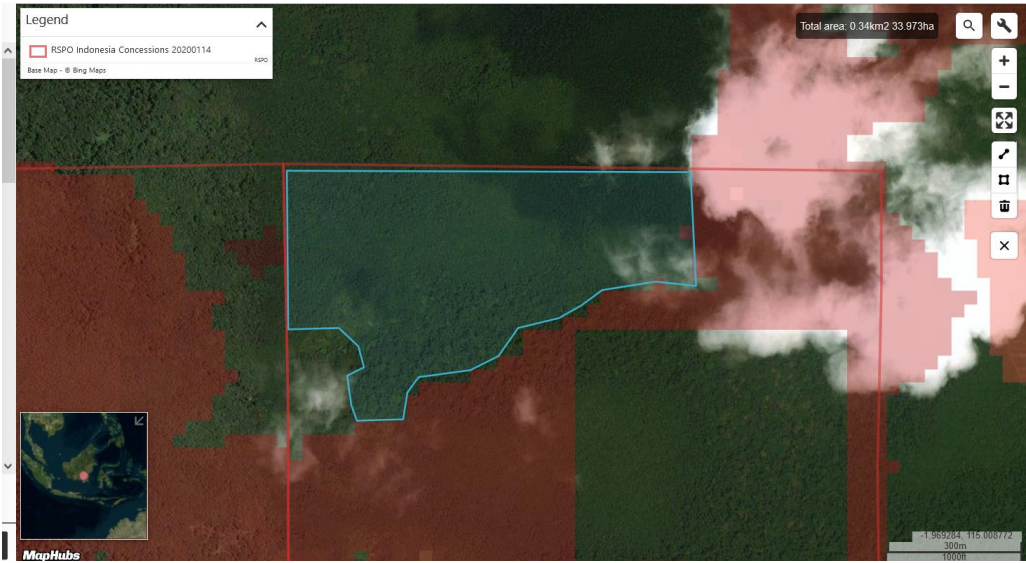

Date: October 2020

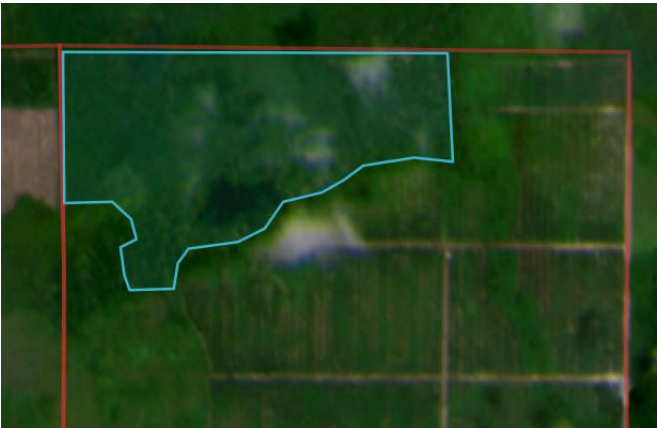

Date: April 2021



New Case

Group: Triputra Agro Persada

PT Brahma Binabakti

Concession location: -1.529335, 103.356068

Deforestation and/or peat development

Report	Deforestation (ha)	Peat development (ha)	Peat forest development (ha)	Clearance prep/Stacking lines (ha)	Time period
Report 34	16	-	-	-	November 2020 - May 2021

Satellite imagery shows that between November 2020 and May 2021, a total of 34 hectares of forest were cleared in the PT Brahma Binabakti concession. (Imagery: 2020-2021 Planet Labs Inc.)

Supply Chain Information

Company/Group	Traders	Biofuel / other manufacturers	Consumer Brands
PT Brahma Binabakti	AAK, ADM, Bunge, Cargill, Fuji, IFFCO, KLK, Louis Dreyfus, Pacific Inter-Link, Sime Darby, Wilmar	BASF, Lipsa, Neste,	Colgate-Palmolive, Danone, Ferrero, Friesland Campina, General Mills, Hershey, Johnson & Johnson, Mondelez, Nestle, Nisshin OilliO, P&G, PepsiCo, PZ Cussons, Reckitt Benckiser, Upfield, Vandemoortele
Triputra Agro Persada	AAK, ADM, Bunge, Cargill, COFCO Int, Fuji Oil, IFFCO, IOI, Itochu, KLK, Louis Dreyfus, Mewah,, Olam, Pacific Inter-Link, Sime Darby, Wilmar	BASF, Lipsa, Neste	Colgate-Palmolive, Danone, Ferrero, Friesland Campina, General Mills, Hershey, Johnson & Johnson, Mondelez, Nestle, P&G, PepsiCo, PZ Cussons, Reckitt Benckiser, Upfield, Vandemoortele

Group Ownership Information

PT Brahma Binabakti is part of Triputra Agro Persada.³

3. Triputra Agro Persada group website, https://admin-web.tap-agri.com/storage/files/1/Annual%20Report%20TAP%202020_LR.pdf

Mapping analysis



Clearance location: (-1.520785, 103.386406)

Base map: Bing Maps & Tree Cover Loss (red): UMD Global Forest Change 2000-2019

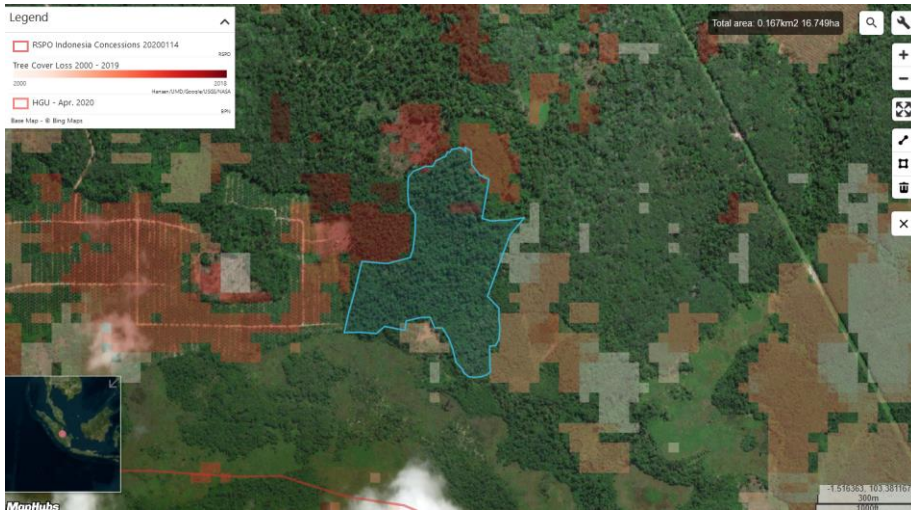

Alert Imagery (before and after satellite images)

Date: November 2020

Date: May 2021



Unresolved Case

Group: Astra International Tbk

PT Agincourt Resources Tbk

Mine location: 1.512029, 99.060910

Deforestation and/or peat development

Report	Deforestation (ha)	Peat development (ha)	Peat forest development (ha)	Clearance prep/Stacking lines (ha)	Time period
Report 33	~60	-	-	-	Jan 2016- Dec 2018
	~40				Jan 2019-Dec 2020
Report 34	~5				April-May 2021

Between April 2020 and May 2021, there were ~5 hectares of deforestation within the Martabe Mine area of PT Agincourt Resources Tbk. This deforestation is related to the company developing a new area of the mine for tailings (i.e.mine waste).

Supply Chain Information

Company/Group	Traders	Biofuel / other manufacturers	Consumer Brands
Astra International Tbk through Astra Agro Lestari.	AAK, ADM, Apical, Bunge, Cargill, Fuji Oil, GAR, IFFCO, ISF, Itochu, KLK, LDC, Mewah, Musim Mas, Olam, Pacific Interlink, Sime Darby, Wilmar	BASF, Lipsa, Neste, Oleon	Colgate-Palmolive, Danone, Friesland Campina, General Mills, Hershey, Johnson & Johnson, Kellogg's, Mondelēz, Nestlé, P&G, PepsiCo, PZ Cussons, Reckitt Benckiser, Upfield, Unilever, Vandemoortele

Mapping analysis



Clearance location: (1.51575, 99.06241)

Alert Imagery (before and after satellite images)

Date: April 2021

Date: May 2021

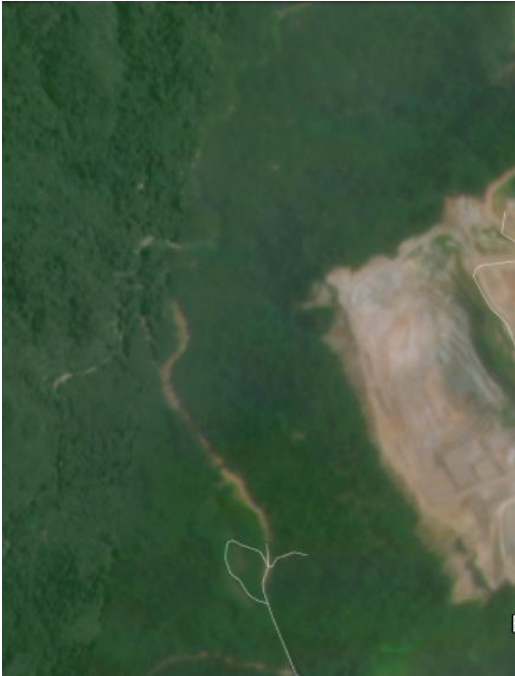

New Case

Group: Rimbunan Hijau LPF 0026

Concession location: 2.142974, 112.566763

Deforestation and/or peat development

Report	Deforestation (ha)	Peat development (ha)	Peat forest development (ha)	Clearance prep/Stacking lines (ha)	Time period
Report 34	-	-	-	~614	June/August 2020 - April 2021

Satellite imagery shows that, between the period June/Aug 2020 and April 2021, ~614 hectares of forest were logged/cleared within the Rimbunan Hijau LPF 0026 concession. (Imagery: 2020-2021 Planet Labs Inc.)

Supply Chain Information

Company/Group	Traders	Biofuel / other manufacturers	Consumer Brands
Rimbunan Hijau	AAK, ADM, BLD Plantation, Bunge, Cargill, COFCO Int, IFFCO, Fuji Oil, IOI, KLK, Louis Dreyfus, Mewah, Olam, Pacific Inter-Link, Sime Darby, Wilmar	Neste	Danone, Friesland Campina, General Mills, Hershey, Johnson & Johnson, Mondelez, Nestle, Nisshin OilliO, P&G, PepsiCo, PZ Cussons, Reckitt Benckiser, Upfield, Vandemoortele

Group Ownership Information

LPF 0026 is held by the Rimbunan Hijau Group.⁴

4. Eg https://sta.org.my/images/staweb/Publications/STA_Review_/2014/September.pdf

Mapping analysis

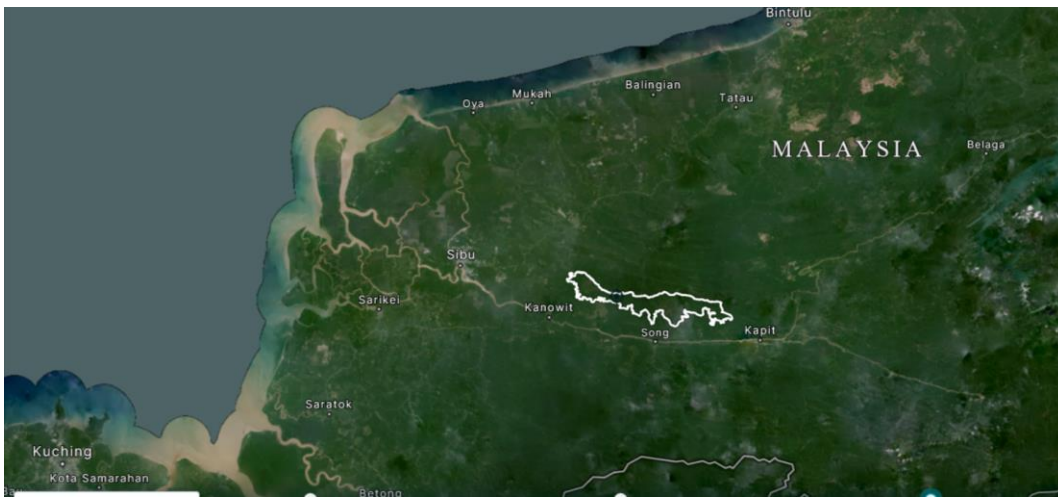

Alert Imagery (before and after satellite images)

Clearance location: (2.24291, 112.25863)

Date: June/Aug 2020

Date: April 2021

